Ihr Kinderlein kommet
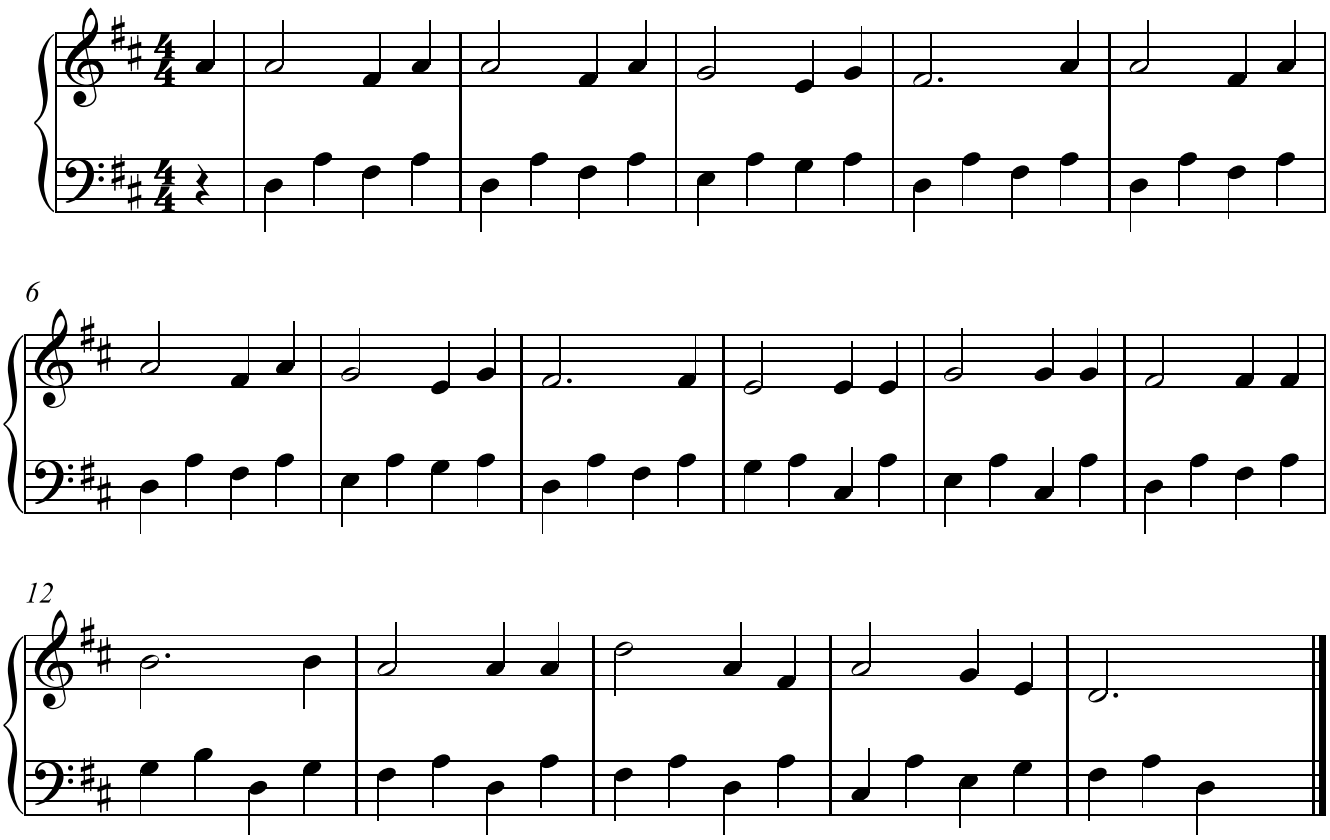
www.franzdorfer.com